



**DOUGLAS SOIL & WATER
CONSERVATION DISTRICT**

FY 2023-24 ANNUAL MEETING

BOARD DIRECTORS

JULY 1 2023 – JUNE 30 2024

Sean Negherbon

Current Chair
At Large 1

David Briggs

Current Vice-Chair
Zone 3

Brenda Epp

Current Treasurer
At Large 2

Scott Hendy

Current Director
Zone 2

Diana Woodward

Current Director
Zone 1

Cindy Johnsrud

Former Director
Zone 1

**George
Seonbuchner**

Current Director
Emeritus

Walt Barton

Current Associate
Director

MAGGIE BEGOUN
DISTRICT ADMIN

**ADMIN & WEEDS
ACCOMPLISHMENTS**

JULY 1 2023 – JUNE 30 2024





BUILDING SALE & LGIP:

7/23: BUILDING SALE FOR \$232,362.32.

7/23: DEPOSITED TO USBANK ACCOUNT.

9/23: LGIP ACCESS APPROVED. BUILDING SALE MONEY TRANSFERRED TO LGIP.

USBANK:

10/23: USBANK *ONLINE ACCESS* APPROVED.

12/23: ACH DEPOSITING APPROVED.

12/23: FIRST EMPLOYEE *DIRECT DEPOSIT* OF PAYROLL.

PERS:

10/23: PERS *6% EMPLOYER MATCH* APPROVED & SET UP.

INSURANCE:

1/24: NEW SDAO LIABILITY INSURANCE! WE NOW SAVE OVER \$5000 A YEAR AS SDAO MEMBERS.

1/24: SDAO RISK ASSESSMENT MEETING.

WEBSITE:

12/23: AGREEMENT SIGNED WITH NEW WEBSITE DEVELOPERS, STREAMLINE.

2/24: NEW WEBSITE BECAME LIVE!

VEHICLE:

3/24: 2004 DODGE DAKOTA DONATED TO US BY CLACKAMAS SWCD. AUTO INSURANCE THROUGH SDAO RECEIVED.





BOARD:

10/24: CINDY JOHNSRUD RESIGNED

1/24: DIANA WOODWARD APPOINTED AS ZONE 1
DIRECTOR.

POLICY:

8/23: RECORDS + RETENTION POLICIES
APPROVED.

8/23: FINANCIAL POLICY APPROVED.

12/23: SUPERVISOR POLICY APPROVED.

IRS:

6/24: CONTRACT WITH TONKON TORP LAW MADE
TO GUIDE DISTRICT THROUGH IRS RESOLUTION.

CWMA:

9/23: ALL-PERSON CWMA MEETING.

1/24: OAK HABITAT CWMA MEETING.

4/24: CWMA REPRESENTED THE WEEDS BOOTH AT
GLIDE WILDFLOWER SHOW.

TRAINING:

4/24: STAFF ATTENDED OCEAN'S CONNECT+
CONFERENCE TO LEARN SWCD / WC UPDATES

MOU/MOAS:

5/24: UOP PARTNERSHIP MOA.

5/24: DCWAB FINANCIAL MANAGEMENT MOA.

3/24: ECWC CLASS A WEEDS FUNDING MOU.

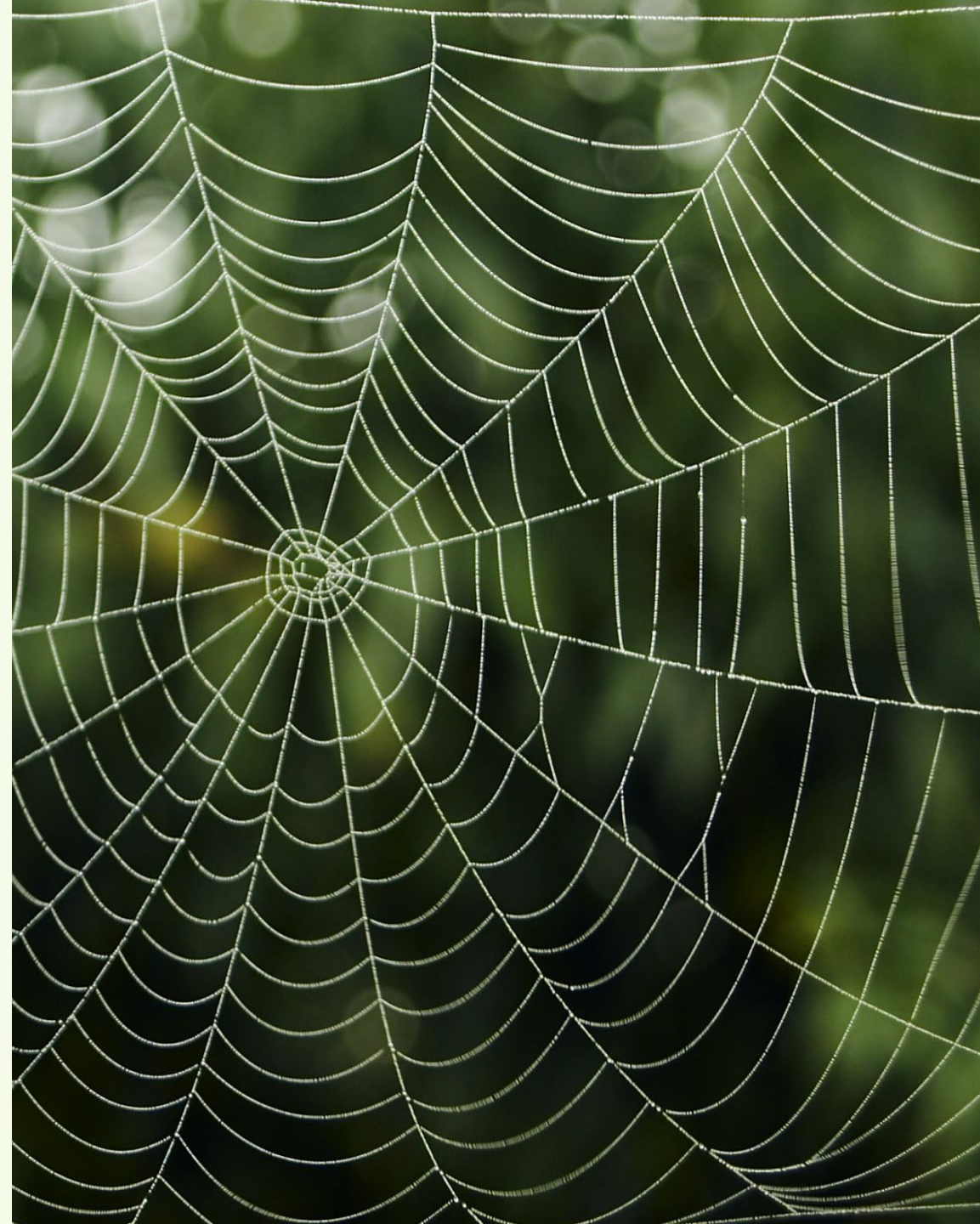

NON-OWEB GRANTS SUBMITTED FY23-24:

Project	Submitted	\$ Amount	Awarded
ODA SWCD Capacity	7/1/2023	193k	Yes
ODA Strategic Implimentation Area	6/28/2024	125k	Yes
ODA Ag Water Quality Support	11/15/2023	19k	Yes
ODA Class A Weed Treatment	4/24/2024	93k	Yes
BLM Good Neighbor Authority	3/28/2024	40k-400k	Yes
PacificCorp Hydropower Mit. (North Bank)	5/31/2024	90k	Yes
BLM RAC/Title II - Fairgrounds Tree of Heaven	4/4/2024	120k	In Review
BLM RAC/Title II - Cox Creek Portuguese Broom	4/4/2024	82k	In Review

FINANCIALS

PLEASE REVIEW THE
QUICKBOOKS REPORT &
EXPENSE REPORTS PRESENTED
TO YOU.

CINDY BRIGHT
CONSERVATION TECH

**AG WATER QUALITY
ACCOMPLISHMENTS**

JULY 1 2023 – JUNE 30 2024



OUTREACH AND EDUCATION



YOUTH AG DAY

OUTREACH AND EDUCATION

- SPRING LIVESTOCK CONFERENCE AND AG SHOW. (ON COMMITTEE AND BOOTH.)
- DCLA BREAKFAST MEETINGS.
 - DCLA BOARD MEETINGS.

**I DON'T HAVE DUCKS
OR A ROW**



**★ I HAVE SHEEP ★
AND THEY ARE EVERYWHERE**

**DOUGLAS COUNTY
LIVESTOCK
ASSOCIATION**

OUTREACH AND EDUCATION

- PRESENTATIONS GIVEN BY ODA AND MYSELF.
 - 30 ATTENDEES.
- SEVERAL SITE VISITS HAVE BEEN MADE RESULTING IN 8 SIA PROJECTS SO FAR.
- SEVERAL MORE ARE PLANNED.



SIA OPEN HOUSE W/
ODA

OUTREACH AND EDUCATION

- COHO COORDINATION GROUP
 - WATERSHED COUNCILS



AGENCY
COLLABORATION

OUTREACH AND EDUCATION

6 OUTREACH EVENTS
195 PEOPLE ATTENDED.
422 TOTAL INFORMATION
PACKETS THAT WERE
DISTRIBUTED AT EVENTS, SITE
VISITS AND OUT TO PUBLIC
PLACES.

ASSISTS BY PHONE OR IN OFFICE.
49 LANDOWNERS ASSISTED WITH
INFORMATION ON SOIL AND WATER OR
WITH PROGRAM INFORMATION ON OTHER
AGENCIES THAT COULD BETTER HELP.

SITE VISITS
31 SITE VISITS TO REVIEW SOIL AND
WATER ISSUES.
10 TURNED INTO PROJECTS.

LANDOWNER ASSISTANCE

OUTREACH AND EDUCATION PLANNED FOR FY 24-25

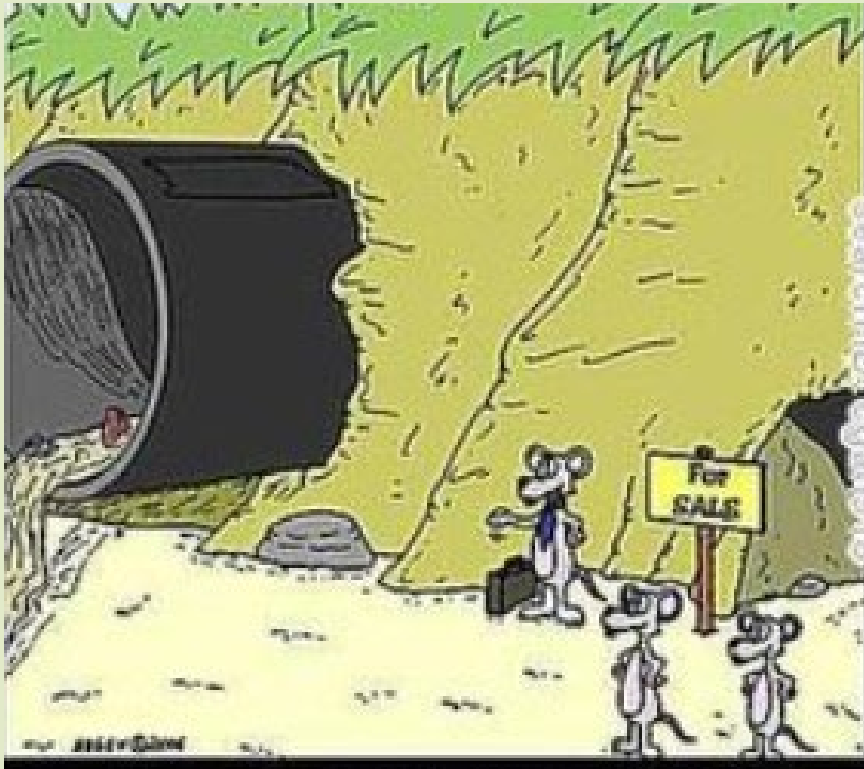

As you can see, it's prime real-estate:
Within walking distance of the sewerage-outlet.

- DCLA SPRING CONFERENCE
- YOUTH AG DAY
- FARMER'S MARKETS
 - RELATOR'S ASSOCIATION



A landscape of rolling hills with green and golden fields under a cloudy sky. The foreground is dominated by tall, green grasses. The middle ground shows a mix of green and golden-brown fields, with a winding path or road cutting through them. The background features more rolling hills and a few scattered trees under a sky with soft, grey clouds.

LANDOWNER PROJECTS

OWEB GRANTS SUBMITTED IN FY23-24:

Project	Date Submitted	\$ Amount	Awarded?
Morgan Creek	1/24/24	\$15k	Yes
Elk Creek	5/10/24	\$15k	Yes
Pheasant Creek	6/15/24	\$15k	Yes
Fall Creek	4/28/24	\$60k	Yes
Doerner Creek	6/14/24	\$15k	Yes

Morgan Creek Ag water quality & habitat enhancement project
Coos Bay Wagon Rd. Roseburg
T27S-R07W-Section 33

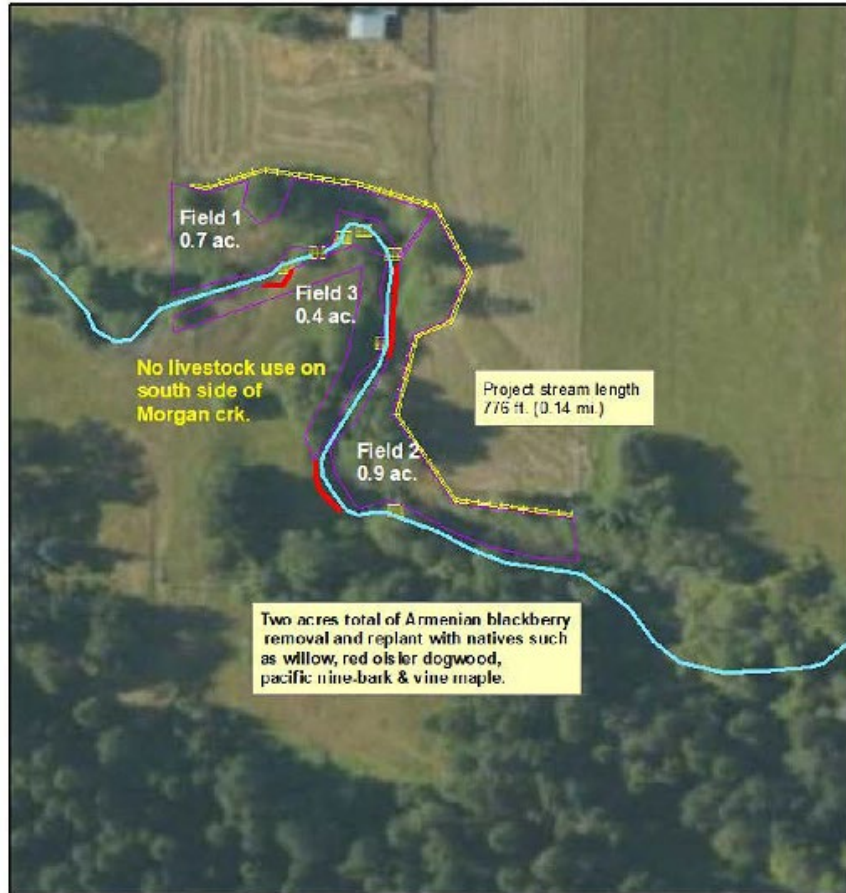

Legend
Existing Beaver Dams

Morgan Creek
Existing livestock exclusion fence.



Coordinate System: WGS 1984 UTM Zone 10S
Central Meridian: 123°00'W

MORGAN CREEK



MORGAN CREEK
BEAVER PONDS



Pheasant Creek Water Quality and Restoration Project.
Territorial Rd., Cottage Grove
T21S-R04W- Section 19



Legend	
	stream_dtm_1_SWS
	highway_dtm_LLor

- Pheasant Creek
- Blackberry removal areas, 2 acres.
- BDA installations.



Coordinate System: WGS 1984 UTM Zone 10S
Central Meridian: 123° 0' 0" W

PHEASANT CREEK



PHEASANT
CREEK
BLACKBERRY
REMOVAL



Elk Creek Riparian Habitat Enhancement Project
Elkhead Rd. Yoncalla
T23S-R04W-Section05

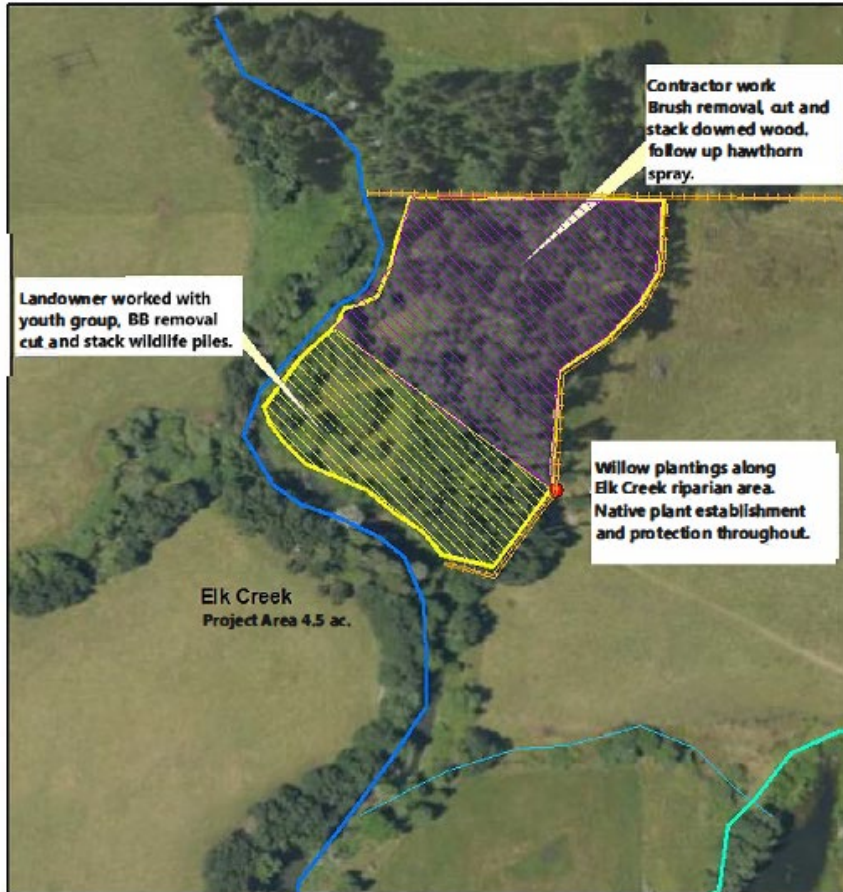

Legend

- Elk Creek
- Santos work area.
- Youth group work area.
- Access gate
- Existing fence

0.00 0.01 0.02 0.03 0.04
Miles

Coordinate System : WGS 1984 UTM Zone 10 S
Central Meridian: 123° 0' 0" W

ELK CREEK YOUTH CREW



Fall Creek Ag Water Quality Riparian Enhancement project.
Fall Creek Rd. Roseburg
T27S-R03W-Section 05

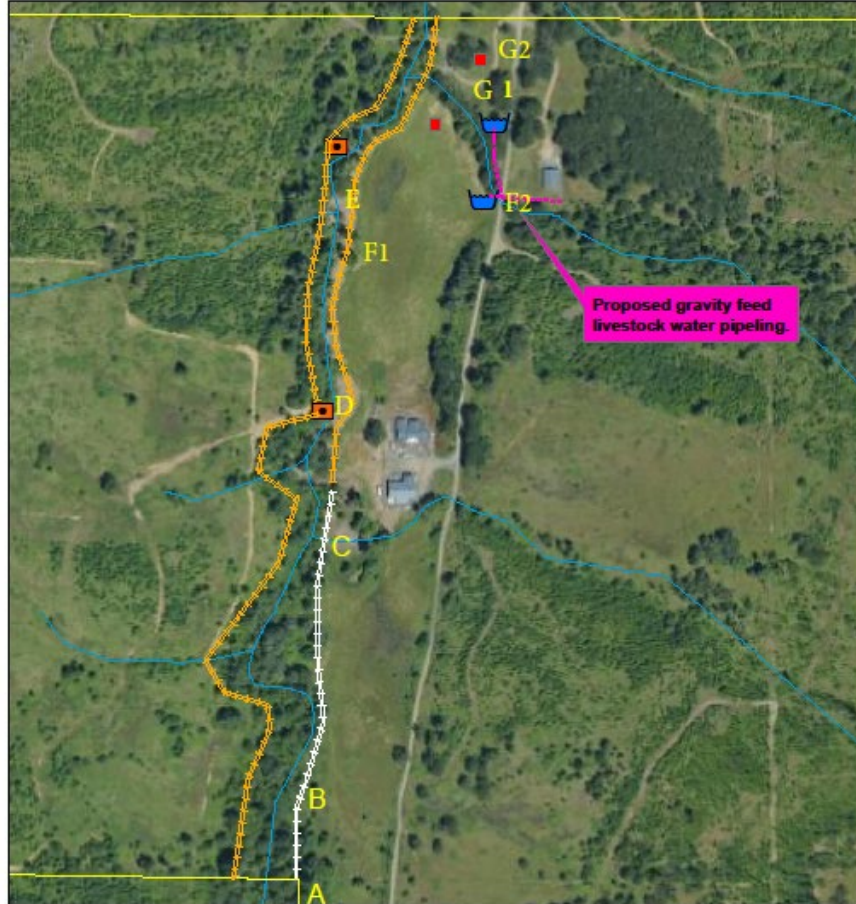

Legend	
	Livestock water
	Existing fence
	DG_Streams

- Heavy use area.
- Livestock crossings.
- A to F2** Photo points.



Coordinate System: WGS 1984 UTM Zone 10S
Central Meridian: 123°0'0"W

FALL CREEK



FALL CREEK
WILDLIFE
TO ALSO BENEFIT



Doerner Creek Ag Water Quality and Restoration Project
 T27S-R07W-Section 11
 Flournoy Valley Rd. Roseburg



Plan map for Phases I, II and III

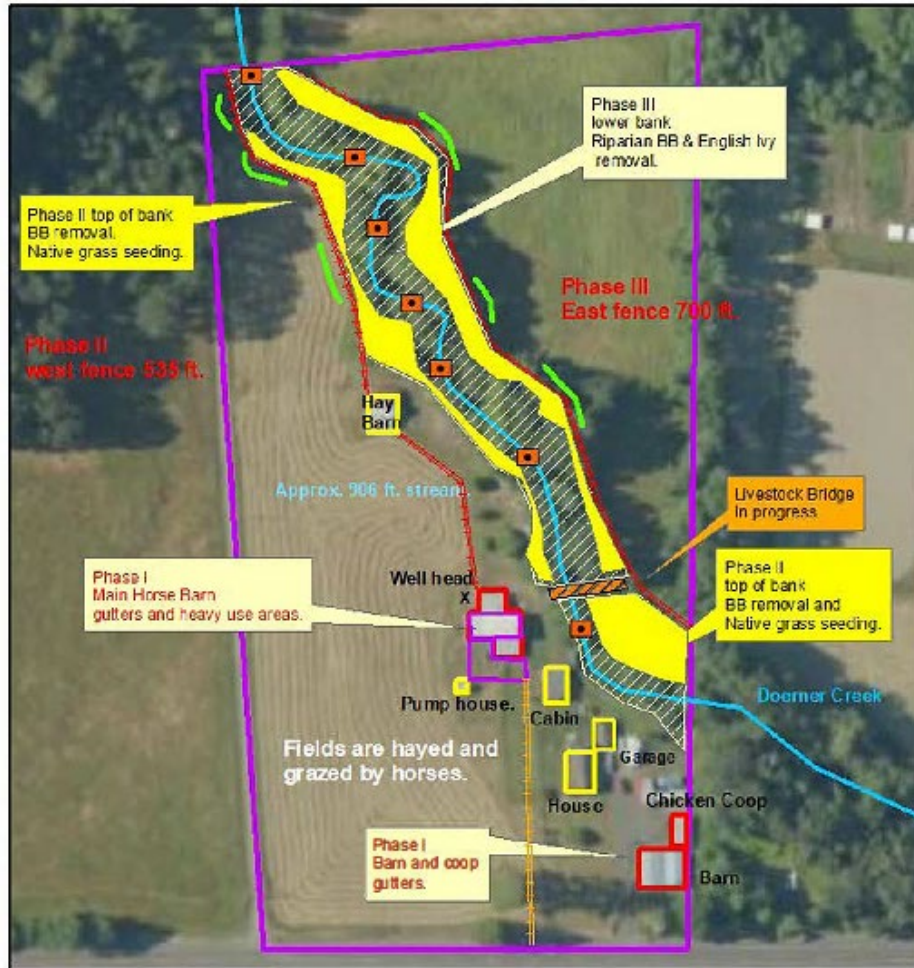

Legend
 property boundary

Doerner Creek
 Eroding bank areas of concern (Phase II & III)
 Proposed in-stream structure placements. (Phase IV)
 Stake placement and supplemental plantings (Phase III & IV)
 Note: (Temporary electric fence will block off livestock until final fencing can be installed after stream work etc.)



Coordinate System: WGS 1984 UTM Zone 10S
 Central Meridian: 123°0'0"W

DOERNER CREEK



Heavy use area in winter.

Buckhorn Creek Ag Water Quality and Restoration Project
Buckhorn Rd., Roseburg
T27S-R04W-Sections 1,12

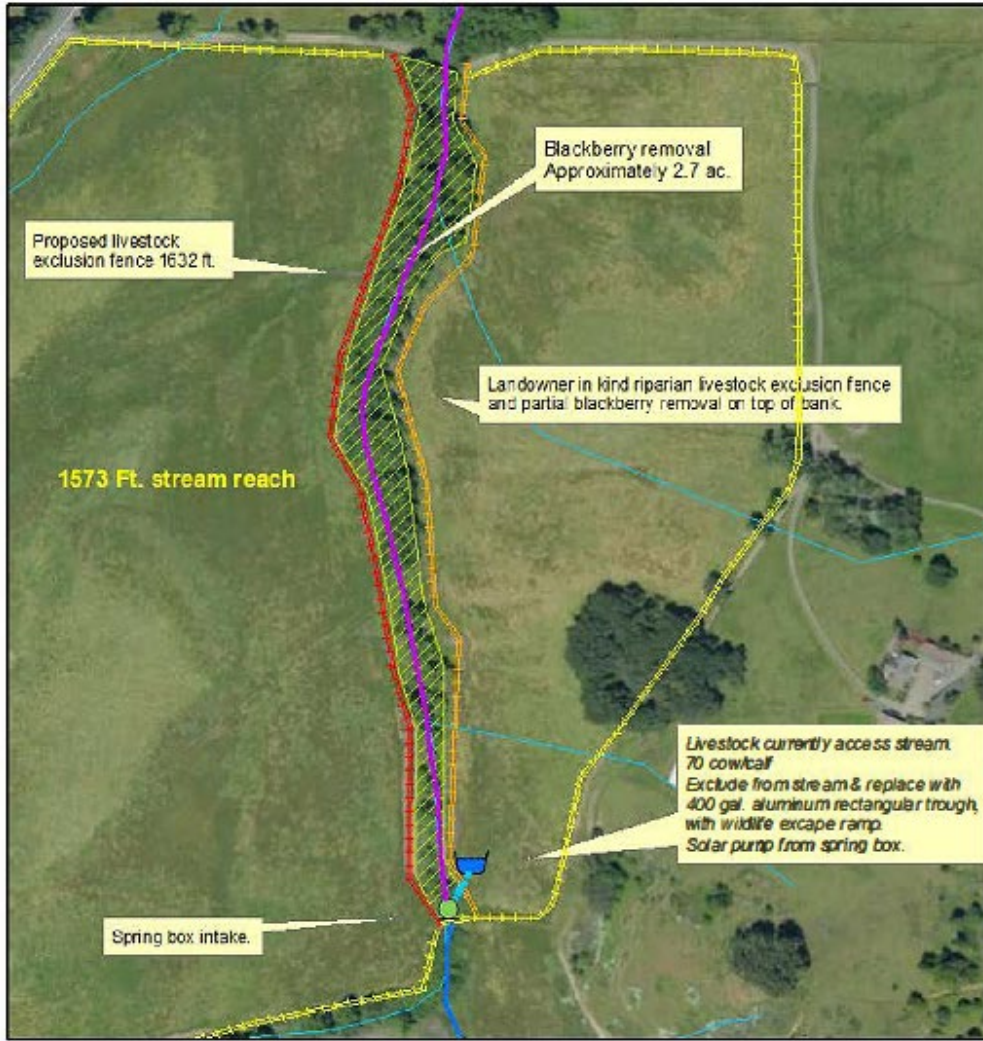

- Buckhorn Creek
- Proposed livestock exclusion fence.
- Spring box.



Coordinate System: WGS 1984 UTM Zone 10 S
Grid Meters: 4728170M

BUCKHORN CREEK
SUBMITTED IN 9/3/24
\$59K - IN REVIEW





ADDITIONAL AG WQ PROJECTS IN PLANNING:
(FY 24-25)

CALLAHAN CREEK

HUNTLEY CREEK

PHEASANT CREEK PHASE II

DOERNER CREEK PHASE II

COW CREEK TRIBUTARY PONDS

SIA PROJECTS (FY24-25):

SUBMITTED:
WEAVER CREEK I AND II
(\$30K)
BEAL'S CREEK (\$15K)

APP IN PROGRESS:
STINGER GULCH
DAYS CREEK X3
WOOD CREEK
S. UMPQUA TRIBUTARY

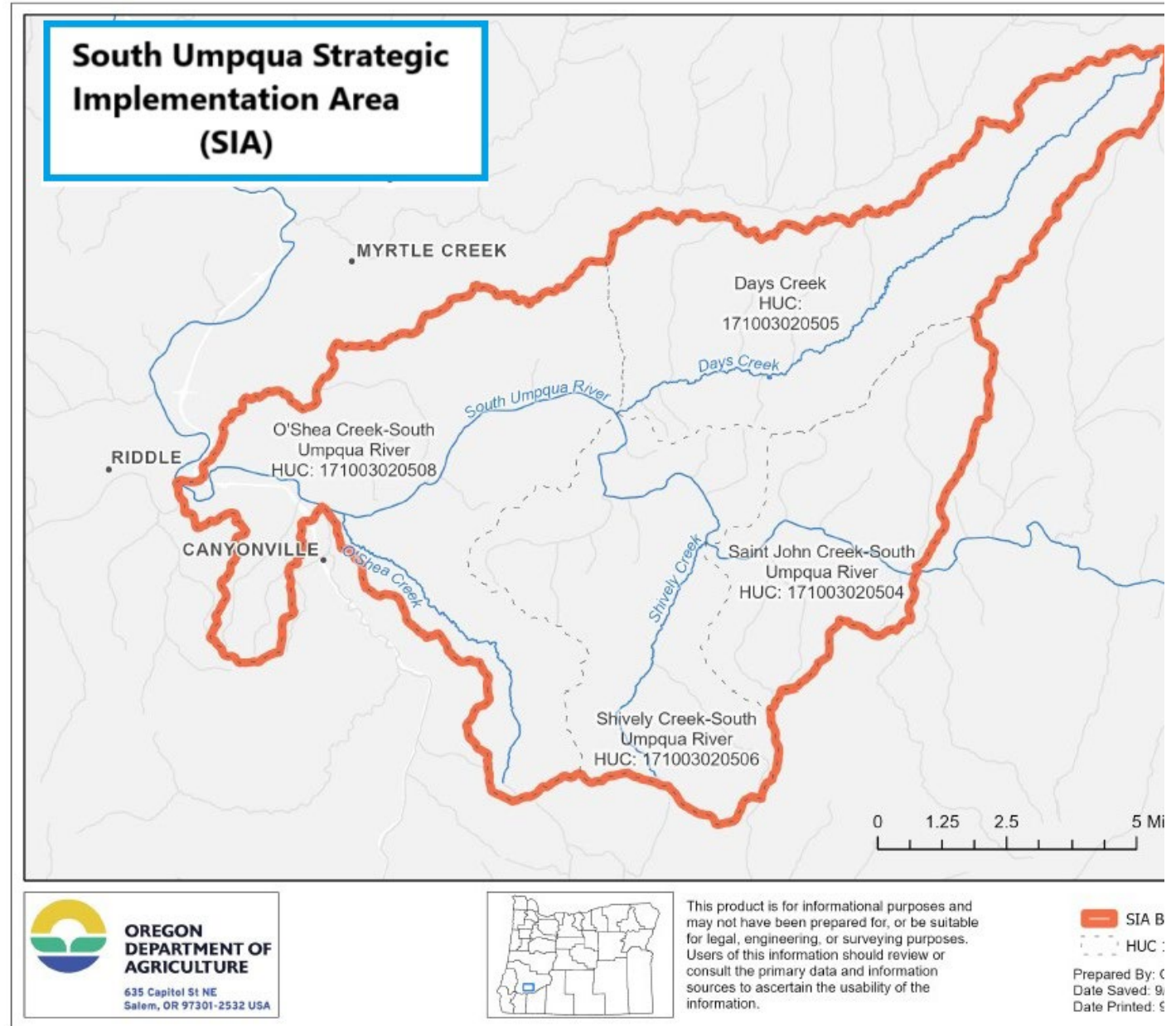

Weaver Creek Ag Water Quality & Restoration Project
T30S-R05W-Section 24
Kokos Ln., Canyonville

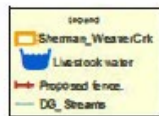
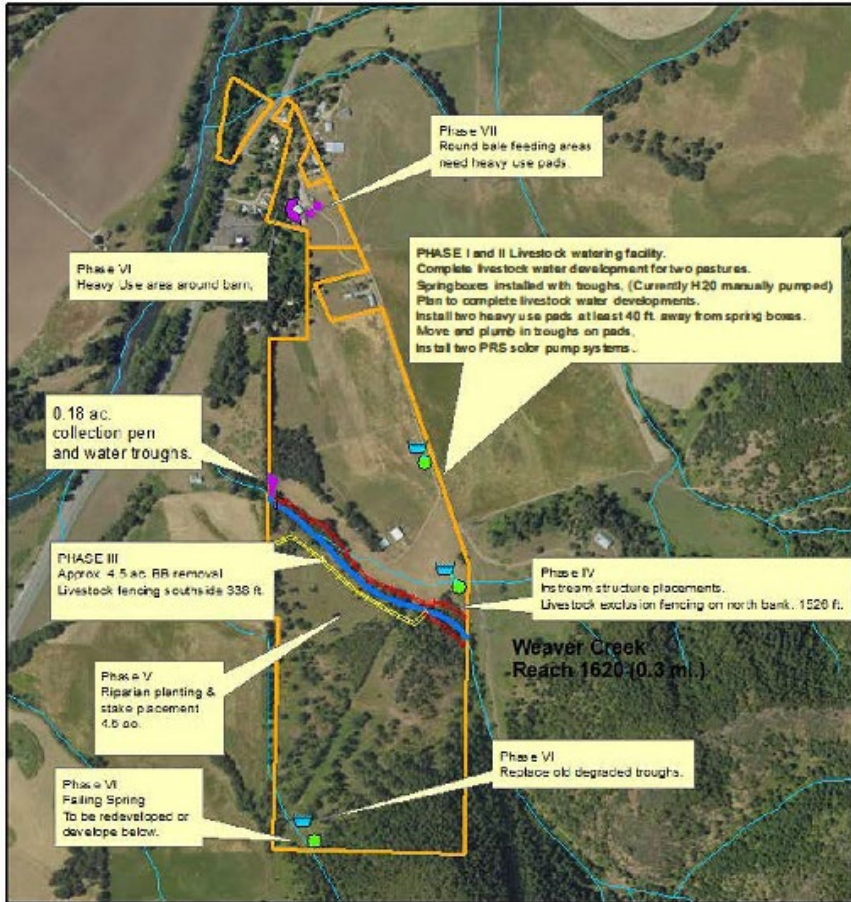

- Spring developments.
- Weaver Creek proposed restoration reach.
- Heavy use areas.
- Existing fence.



Coordinate System: WGS 1984 UTM Zone 10S
 Central Meridian: 123° 00' W

WEAVER CREEK (SIA)



SIA SoFranco_Beals Creek

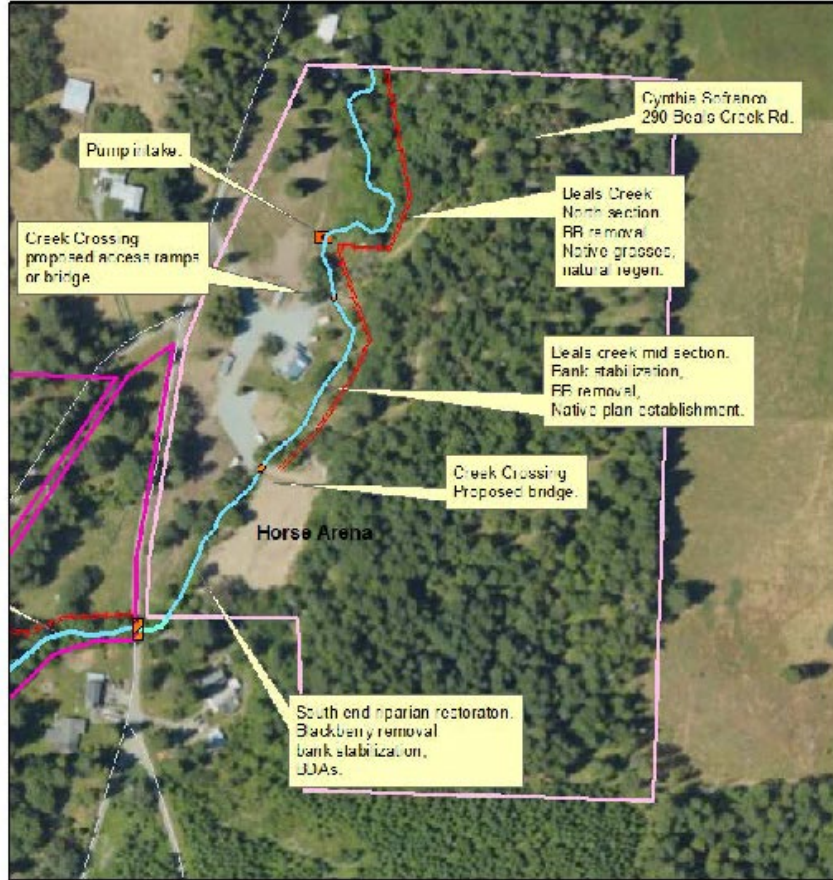

Legend

	Cynthia SoFranco
	State/Local Roadwork
	street and I sWB
	highway, em_Lor

Fencing 860 +
BB removal,
Bank stabilization, native plant establishment,
Access ramps, stream crossings, bridge,
Heavy use feeding areas,
Manure compost facility.



Coordinate System: WGS 1984 UTM Zone 10 S
Central Meridian: -122.0707

BEALS CREEK (SIA)



A background image showing a person's hand petting a white goat in a field. The goat is looking towards the camera. The person is wearing blue jeans and a blue shirt. The background is a bright, slightly blurred outdoor setting.

CONCLUSION:

2024 AG WATER QUALITY PROJECTS

9 - PROJECT GRANTS SUBMITTED.

5 - FUNDED.

4 - BEGINNING IMPLEMENTATION.

4 - IN OWEB REVIEW.

10 - IN PLANNING.

TOTAL ACRES AND STREAM PROTECTED.

23.2 ACRES OF RIPARIAN AREA.

9823 FT. OR 1.8 MILES OF STREAM



PROJECTIONS FOR 2025

**10 PROJECTS
PLANNED TO SUBMIT.
5-10 NEW PROJECTS
ANTICIPATED.
3 OUTREACH EVENTS
PLANNED.
80 LANDOWNER
ASSISTS.**

**(BASED ON 2023-
2024 AVERAGE.)**

QUESTIONS?